

T  
H  
E  
  
D  
I  
A  
M  
O  
N  
D  
,  
S  
  
R  
A  
Y

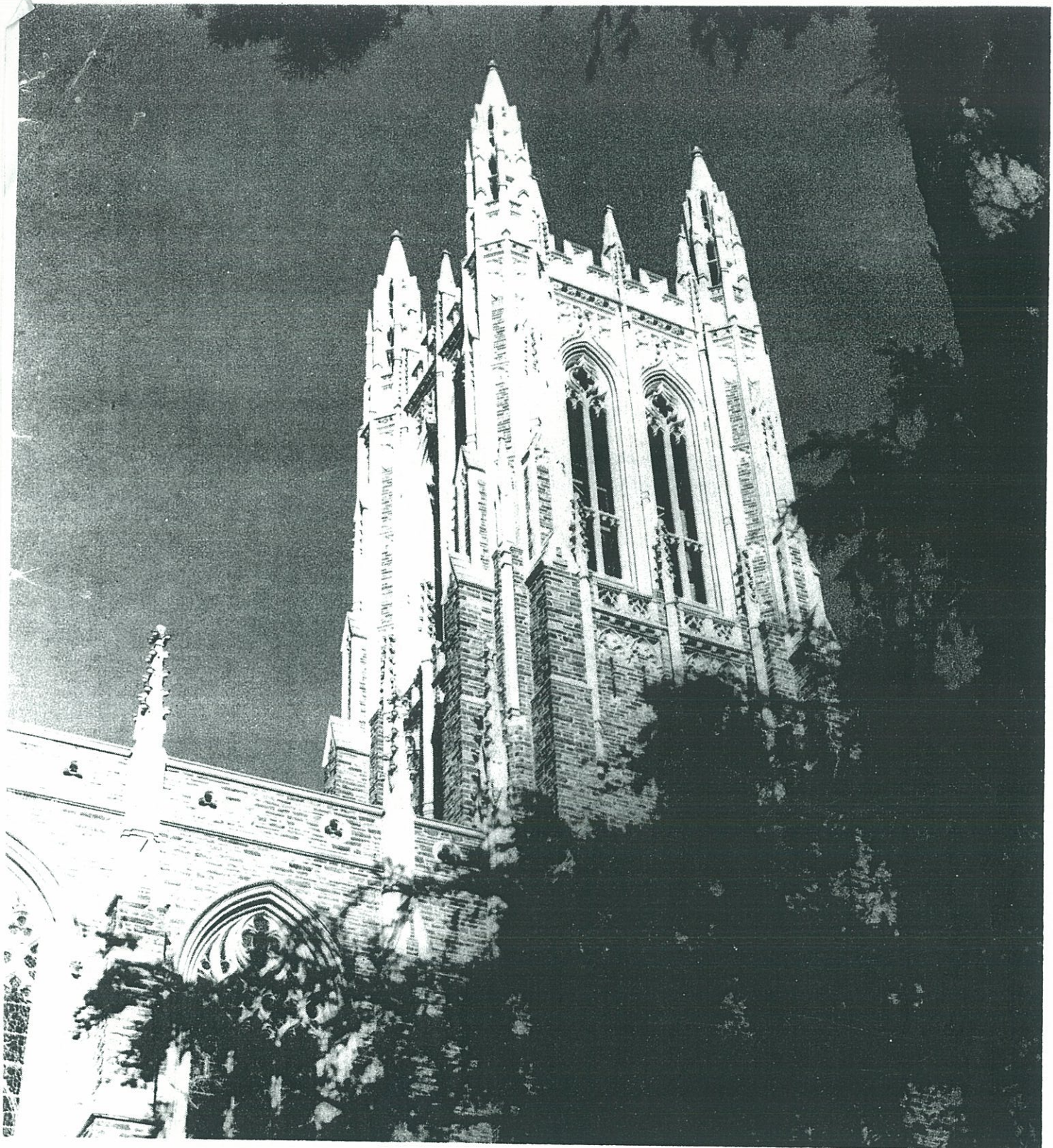

THE GAMMA RHO  
OF  
BETA THETA PI  
DUKE UNIVERSITY

RECEIVED

JUN 13 1961  
6:11 PM (A.P.)  
FRATERNITY  
DEPT. OF...

*The Diamond's Ray*  
*Publication of the*  
*Gamma Rho of Beta Theta Pi*

JUNE, 1954

DUKE UNIVERSITY

EDITOR  
CHARLES BAZEMORE

ASSISTANT EDITOR  
CHRISTOPHER WEIR

---

OFFICERS

*President* ..... John Schmitt  
*Vice President* ..... Horace Scharges  
*Recorder* ..... John Swartz  
*Corresponding Secretary* ..... Frederic Samuels  
*Alumni Secretary* ..... Christopher Weir  
*Historian* ..... David Beveridge  
*Custodian* ..... Frank Hainer

---

## CHAPTER ROLE

238. Joseph Lynwood Vaughan, Jr., '54, A.B., 1024 Trinity, Durham, N. C.
275. Charles Frank Novak, '54, A.B., 1420 Lathrop Ave., River Forest, Ill.
276. William Franklin Bryant, Jr., '54, A.B., 1945 Sterling Rd., Charlotte, N. C.
277. Robert Andrew Mayer, '56, A.B., 2828 St. Andrews Lane, Charlotte, N. C.
278. George Carl Gerber, '54, C.E., 2353 S. Nash St., Arlington, Va.
279. Louis Edward Randle, Jr., '54, A.B., 3025 N. Meridian, Indianapolis, Ind.
280. Kenneth Colison Derrick, '54, A.B., 81 Waterside Lane, W. Hartford, Conn.
281. John Donald Jones, Jr., '54, A.B., 1309 Washington St., Durham, N. C.
282. Ronald Earl Wingerter, '54, A.B., 149 Mt. Pleasant Ave., W. Orange, N. J.
284. Joseph Carter Duys, '54, A.B., Carlos 111 No. 505, Havana, Cuba
286. Douglas Frederick Smiley, '54, A.B., 1400 Park Pl., Los Angeles, Calif.
287. George Stanley Collyer, Jr., '54, A.B., 312 S. Cornell St., Ft. Wayne, Ind.
288. George Richard Taylor, '54, A.B., 1273 S.W. 53 Ave., Coral Gables, Fla.
289. Robert Justin Short, Jr., '54, A.B., 121 Elm St., Wyoming, O.
291. LeRoy Orlan Johnston, Jr., '54, A.B., 5354 N. Meridian St., Indianapolis, Ind.
294. Thomas Ulland Todd, '54, A.B., 5580 Meryton Lane, Cincinnati 24, O.
295. Sam Terrell Hooper, '54, A.B., 2219 W. Club Blvd., Durham, N. C.
296. Gene LeRoy James, '54, C.E., 56 N. Munn Ave., Newark, N. J.
297. John Dengler Kistler, '54, A.B., 47 Cricket Ave., Ardmore, Pa.
298. Richard Miller Kreutzer, '55, A.B., 65 Kensington Rd., Bronxville, N. Y.
299. Peter Courtland Burkholder, '55, A.B., 21 W. 46th, Indianapolis, Ind.
300. James Hurdist Milsap, Jr., '55, A.B., 705 Darlington Circle, N.E., Atlanta, Ga.
301. Peter Dean Grumhaus, '55, A.B., 529 E. Third St., Hinsdale, Ill.
302. John Lee Schmitt, '55, A.B., 517 Peck Rd., Geneva, Ill.
303. Charles Wooster Howard, Jr., '55, A.B., 186 Euston Rd., Garden City, N. Y.
304. Charles Pearen McClellan, '55, A.B., 695 Darlington Circle, N.E., Atlanta, Ga.
305. Ray Mortimer Olds, Jr., '55, M.E., 1610 Robinson Rd., Grand Rapids, Mich.
306. Charles Samuel Miller, '55, A.B., 338 Clermont Ave., Brooklyn 5, N. Y.
307. John Hull Dobbs (Vanderbilt & Colgate) '54, A.B., 4326 Walnut Grove Rd., Memphis, Tenn.
309. Charles William Bazemore, '54, A.B., 643 Hazlehurst Ave., Merion, Pa.
312. Horace F. Scharges, '55, A.B., 118 84th St., Brooklyn, N. Y.
313. Frederick Rufus Crawford, '55, M.E., 109 Shadow Rd., Chevy Chase, Md.
314. William John Swartz, '56, M.E., 6005 W. 67th Terr., Overland Park, Kan.
315. Christopher Weir, '56, A.B., Fairview and Hill Ave., Langhorne, Pa.
316. Frederic Samuels, '56, A.B., Hotel Nacional, Havana, Cuba
317. Henry Forrest Hampson, '56, A.B., 9 Fourth Ave., Blackpool, Lancashire, England
318. John Copeland Price, '56, A.B., 19 Birmingham Dr., Rochester, N. Y.
319. Kenneth McCarn Towe, '56, A.B., 364 North St., Greenwich, Conn.
320. Frederick Lesh Watkins, '56, A.B., 75 Inman Circle, Atlanta, Ga.
321. Robert Edwards Leak, '56, A.B., R. R. No. 4, Box 485, Rockingham, N. C.
322. William Thomas Graham, '56, A.B., Box 469, Waynesboro, Va.
323. Frank Thomas Hainer (W & J) '56, A.B., 17 W. 32nd St., N. Y., N. Y.
324. David Mansfield Beveridge, '55, A.B., 5626 Ridgedale Ave., Dallas, Tex.
325. Franklin Lee Derrick, Jr., '56, M.E., 4215 Chesapeake St., Washington, D. C.

# INDEX

	PAGE
President's Letter .....	4
New Chapter Officers .....	5
A Brother New to Greet .....	6
When We Tasted College Sweets .....	7
A Jolly Greek .....	8
The War of '54 .....	8
Beta Stars .....	9
Varsity D Men .....	10
Can You Remember .....	12
Alumni News .....	13
Superlatives .....	15
Dedication .....	16

## CONTRIBUTORS

PETE GRUMHAUS, EARL METZ, TOM TODD, KIT WEIR, JACK KISTLER,

STAN COLLYER, SAM HOOPER, PETE TAYLOR,

**GAMMA RHO CHAPTER  
DUKE UNIVERSITY  
BOX 4716, DUKE STATION  
DURHAM, NORTH CAROLINA**

April 23, 1954

Dear Brothers,

The outstanding characteristics of Gamma Rho this year, as it has been for many years, is the well roundedness of the chapter. We have always firmly believed that a well-balanced group of men is the fundamental quality of a great fraternity . . . a group with diversified interests yet bound together with ties of friendship. This year the bonds of fraternal brotherhood could not have been stronger. Consequently, it has been another year of greatness and achievement for Gamma Rho.

I feel a certain humbleness when I realize that this embodies all to which I have been elected the president. As Gamma Rho has grown this year under our past president, I only hope that I too can carry on the traditions, spirit, work, and brotherhood of this chapter. With the group of men that now constitute our chapter, I feel confident that the years to come will be comparable or even surpass those that have preceded us.

In June we will lose twenty fine men. This magazine is, in the most part, dedicated to them, for through their hard work and leadership, Gamma Rho has become truly great. Yet the entire credit is not theirs alone. There are men who have preceded . . . there are men who have built and created . . . they all have established and strengthened the heritage of Gamma Rho. We, the new officers of this chapter, sincerely pledge that we too will strive to achieve the more perfect fraternity which has been visualized by those who are proud to be a member of the Duke chapter, The Gamma Rho of Beta Theta Pi.

Sincerely yours in,

—kai—

JOHN SCHMITT  
President

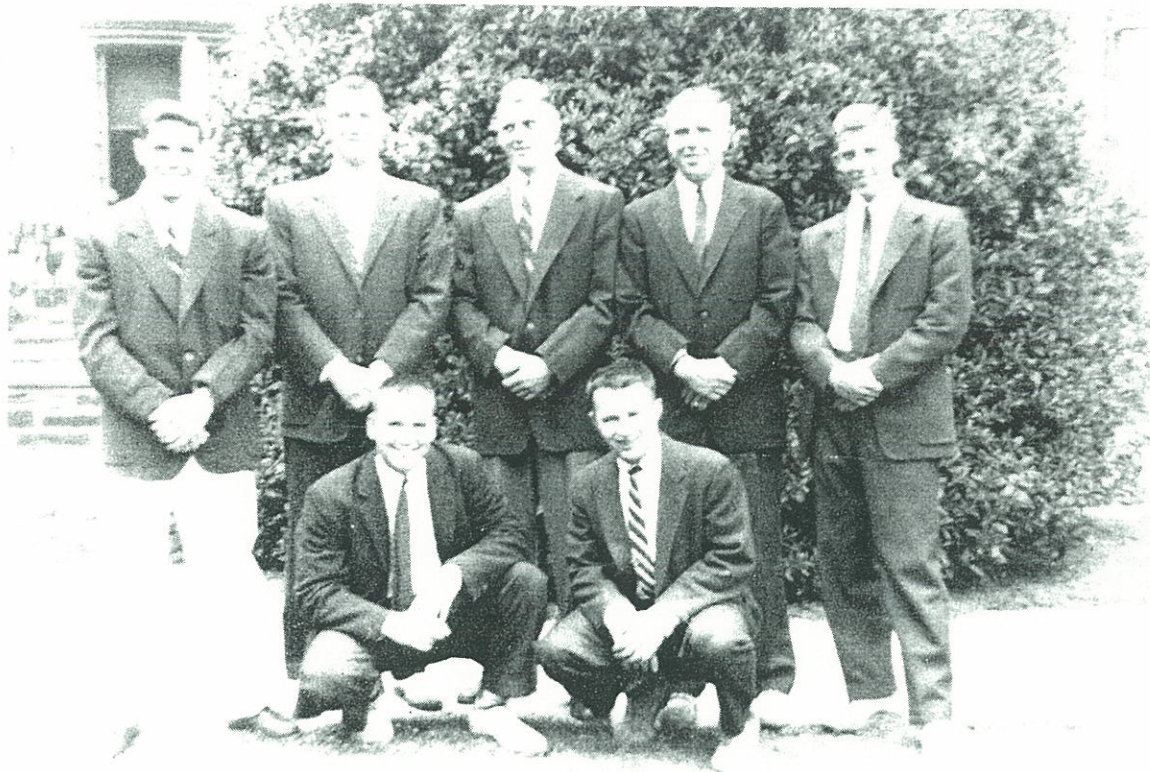

Standing: SAMUELS, BEVERIDGE, SCHMITT, SCHARGES,  
WEIR. Kneeling: GRUMHAUS, HAINER.

## NEW CHAPTER OFFICERS

The chapter recently held its elections for officers for the coming school year. The officers elected are very capable and promise to fulfill the confidence which the brothers placed in them.

Elected president of the chapter was John Schmitt, from Geneva, Illinois. John is a mechanical engineer and is one of the top students in his class. He has served on the F.A.C. and is very active in M.S.G.A. John was chosen to Pi Tau Sigma engineering honorary and Pi Mu Epsilon mathematics honorary. John is, in addition, a constant Dean's List student.

"Rube" Scharges is the new vice-president. Rube is one of the campus leaders, recently assuming presidency of the Pep Board and Shoe 'n' Slipper. He is also on F.A.C. Rube comes from Brooklyn, New York.

Moving up from assistant-treasurer to the office of treasurer is Pete Grumhaus, from Hinsdale, Illinois. Pete has been on the Pep Board, F.A.C., and Y.M.C.A. An economics major, Pete was recently asked to join Alpha Kappa Psi business honorary.

Ken Towe, from Greenwich, Connecticut, has assumed duties as assistant-treasurer. Ken is the lacrosse manager.

John Swartz is the newly elected recording secretary. He has been very active in Y.M.C.A., being chosen to serve on the senior Y-cabinet. He was also in B.O.S., a freshman honorary. John is from Kansas City, Missouri.

Kit Weir, from Langhorne, Pennsylvania, is the alumni secretary. Kit is next year's card trick chairman. He is also on F.A.C. and was a cheerleader.

Fred Samuels, from New York City, is the corresponding secretary. Fred is on Duke's track team.

Frank Hainer, a transfer student from the Gamma chapter at Washington and Jefferson, is the new custodian. Since being at Duke, Frank has been active in the Glee Club, Chapel Choir, Hoof 'n' Horn, and Duke Players. He is from New York City.

With these capable officers assuming leadership of the fraternity, next year promises to be a memorable one for the Gamma Rho chapter of Beta Theta Pi.